

# 3ª VALIDA TREPADA DE MONTAÑA



AGUSTO MARTINEZ  
CONSTANTINO FERNANDEZ  
(SAN FRANCISCO)



## LIBRO DE RUTA



SABADO

# 20

DE JUNIO  
2026

assa



km  
Movement that inspires



QUITO MOTORS



Grupo  
Mavesa

UNIVERSIDAD  
UNIANDES

SEGUROS  
UNIDOS

privilegio

hotelambato

COMUNIDAD DE TORONTO  
San Mateo  
BOOM! CEEBARRIO

**3 VALIDA CAMPEONATO PROVINCIAL T.D.M.  
NICOLAS MARTINEZ - CONSTANTINO FERNANDEZ (SAN FRANCISCO)**

**SABADO 20 DE JUNIO**

INGRESO TODAS LAS CATEGORIAS PARQUE  
CENTRAL DE NICOLAS MARTINEZ

8:00 AM 9:30 AM

**REUNION DE PILOTOS**

12:00 12:30

**ENCOLUMNAMIENTO**

12:30 12:45

ENLACE	PRIME	LOCALIZACION	K.M ENLACE	K.m. PRIME	K.m. TOTAL	TIEMPO IDEAL	HORA INGRESO PANCARTA AMARILLA	HORA SALIDA REAL TC	PASO 1ER AUTO	TIEMPO MAXIMO
--------	-------	--------------	------------	------------	------------	--------------	--------------------------------	---------------------	---------------	---------------

ENLACE	1	PARQUE DE MARTINEZ - CALLE 13 DE DICIEMBRE	0,50		0,50	0:05:00		12:55:00	13:00:00	
--------	---	--	------	--	------	---------	--	----------	----------	--

<b>TC1</b>		<b>MARTINEZ - C.FERNANDEZ (SAN FRANCISCO)</b>		<b>7,50</b>	<b>8,00</b>	<b>0:06:00</b>	<b>13:00:00</b>	<b>13:03:00</b>	<b>13:09:00</b>	<b>0:12:00</b>
------------	--	---	--	-------------	-------------	----------------	-----------------	-----------------	-----------------	----------------

ENLACE	2	SAN FRANCISCO - PARQUE N. MARTINEZ	8,76		16,76	1:10:00		13:09:00	14:19:00	
--------	---	------------------------------------	------	--	-------	---------	--	----------	----------	--

ENLACE	3	P. N. MARTINEZ - C. 13 DE DICIEMBRE	0,5		17,26	00:05:00		14:19:00	14:24:00	
--------	---	-------------------------------------	-----	--	-------	----------	--	----------	----------	--

<b>TC2</b>		<b>MARTINEZ - C.FERNANDEZ (SAN FRANCISCO)</b>		<b>7,50</b>	<b>24,26</b>	<b>0:06:00</b>	<b>14:24:00</b>	<b>14:27:00</b>	<b>14:33:00</b>	<b>0:12:00</b>
------------	--	---	--	-------------	--------------	----------------	-----------------	-----------------	-----------------	----------------

ENLACE	4	SAN FRANCISCO - PARQUE N. MARTINEZ	8,76		33,02	0:15:00		14:27:00	14:42:00	
--------	---	------------------------------------	------	--	-------	---------	--	----------	----------	--

**PREMIACIÓN PARQUE CENTRAL DE MARTINEZ 16:30:00 HORAS**

0,00

0,00

0,00 ↓

1

0000  
Reset



INICIO  
ENLACE

62°

1°13.048'S  
78°37.212'W

0,08

0,08 ↓

2

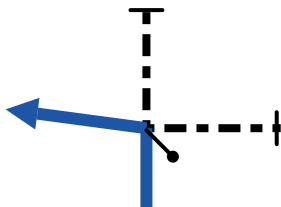

339°

1°13.028'S  
78°37.174'W

0,16

0,08 ↓

3

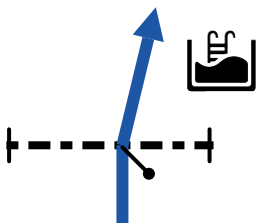

353°

1°12.987'S  
78°37.189'W

0,27

0,11

4



FIN ENLACE

1°12.927'S  
78°37.197'W

0

Kilometers

4

Waypoints

0 km

Fuel Range

START

1°13.048'S  
78°37.212'W

FINISH

1°12.927'S  
78°37.197'W

Martínez - San Francisco  
mauricio garcés

Estadio Comunal  
Ambatlillo Alto

# PRIME 1-2

FIN SAN FRANCISCO



BRIGADA MÉDICA

1°11.517'S 78°38.992'W

Barrio Cevilla

Barrio San Vicente

CONSULTORIO  
GINECOLÓGICO Y...

Barrio El Rosal

Laquigo

Constantino Fernández



BRIGADA MÉDICA

Barrio La Libertad

Canchas Inapista Alto

Estadio de Martínez

INICIO  
MARTÍNEZ

INICIO PISCINAS BELLA MARÍA



AMBULANCIA

1°12.977'S 78°37.192'W

Parque De AN Martínez

DATOS T. C. 1-2

SABADO 20

HORA DE INICIO T.C.

CARRERA 13:00:00

HORA CIERRE VIA

11:30:00

DISTANCIA : 7.150 KM.

ELEVACION INICIO TC : 2.628 M

ALTUDIN MAXIMA : 3.233 M

ASCENSO TOTAL: 605 M

DESCENSO TOTAL: 0 M

TC : 2.628 M

TC. FIN : 3.233 M

0,00

0,00



0000  
Reset



INICIO



PISCINAS DE MARTINEZ

1

0,00

1

352°

1°12.977'S  
78°37.192'W

0,72

0,72 ↓

2

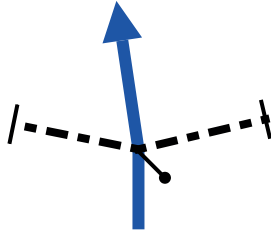

320°

1°12.616'S  
78°37.319'W

0,77

0,05

3

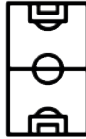

ESTADIO MARTINEZ

313°

1°12.596'S  
78°37.335'W

1,47

0,70 ↓

4

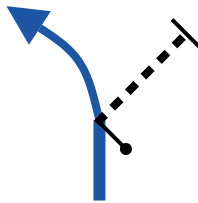

314°

1°12.258'S  
78°37.428'W

1,70

0,23

5

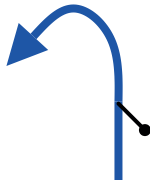

324°

EN U

1°12.156'S  
78°37.484'W

PROXIMA NOTA  
PROCH NOTE  
NEXT NOTE

0,78

2,49

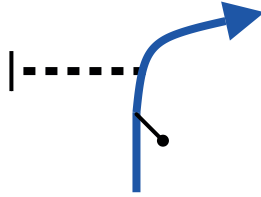

0,79

6

290°

1°12.486'S  
78°37.660'W

3,61



1,12

7

349°

1°12.073'S  
78°38.080'W

4,04

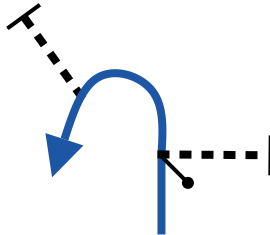

EN U  
CANCHA TIERRA

0,43

8

287°

1°11.841'S  
78°38.073'W

4,34

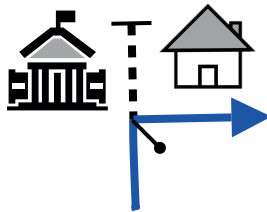

0,30 ↓

9

310°

1°11.936'S  
78°38.197'W

4,41

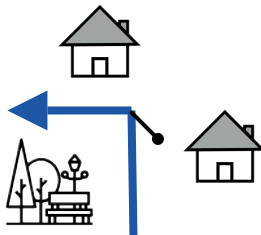

OJO  
POBLADO

0,07 ↓

10

220°

1°11.919'S  
78°38.227'W

4,60

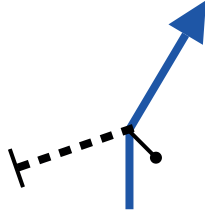

0,19

11

267°

1°11.991'S  
78°38.300'W

5,01

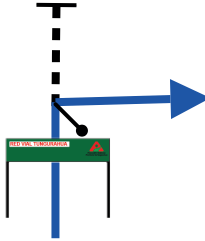

0,41

12

323°

1°12.042'S  
78°38.508'W



5,64

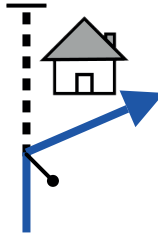

0,63

13

32°

1°11.784'S  
78°38.728'W



6,00

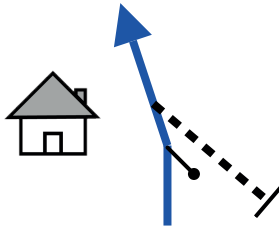

0,36



14

322°

1°11.606'S  
78°38.700'W

6,09

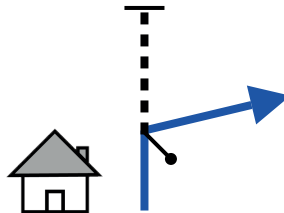

0,09

15

34°

1°11.572'S  
78°38.736'W



6,57

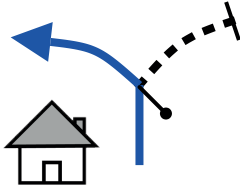

0,48 ↓

16

338°

1°11.338'S  
78°38.659'W

6,78

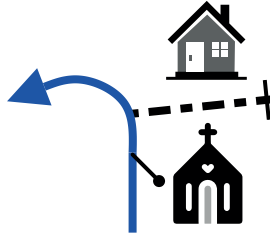

0,21 ↓

17

265°

1°11.253'S  
78°38.730'W

7,00

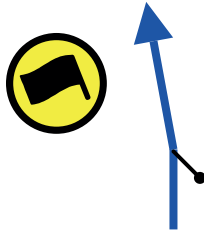

BANDERA  
AMARILLA

0,22 ↓

18

227°

1°11.338'S  
78°38.802'W

7,26

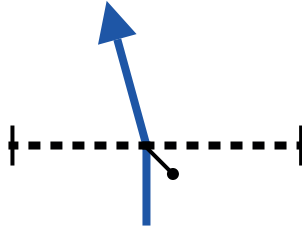

CRUCE

0,26 ↓

19

238°

1°11.420'S  
78°38.909'W

7,34



BANDERA

0,08 ↓



20

209°

2

1°11.451'S  
78°38.938'W

7,50



MESA DE  
CONTROL

0,16

21

225°

1°11.517'S  
78°38.992'W

7  
Km

21  
Waypoints

7 Km  
Fuel Range

START  
1°12.977'S  
78°37.192'W

FINISH  
1°11.517'S  
78°38.992'W

TDM MARTINEZ 1 - 2 PRIMES

# MAPA ENLACE 2

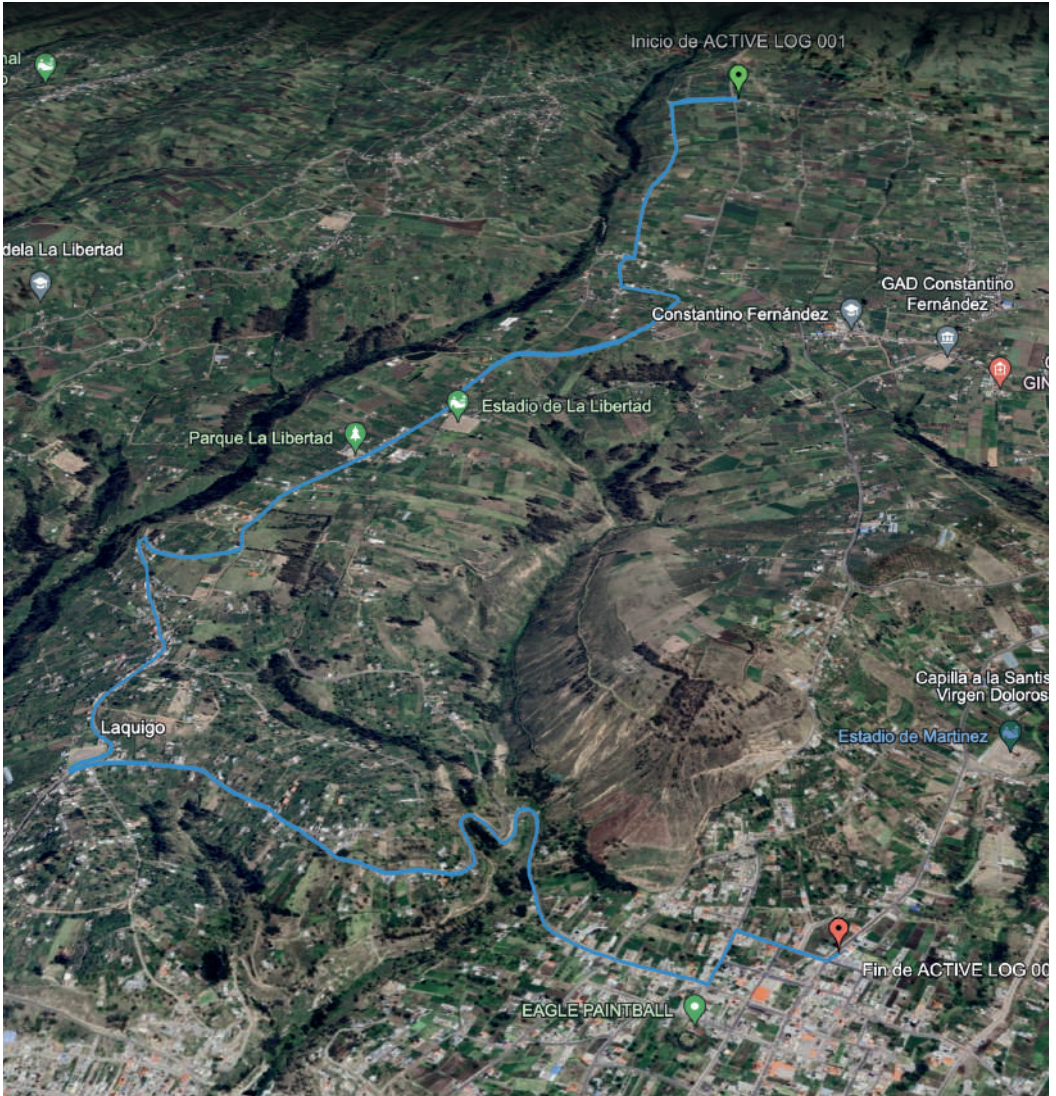

0,00

0,00

0,00

1

0000  
Reset



INICIO ENLACE

221°

1°11.520'S  
78°38.996'W

0,27

0,27

2

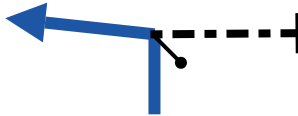

124°

1°11.647'S  
78°39.073'W

1,47

1,20

3



235°

1°12.105'S  
78°38.631'W

1,49

0,02

4

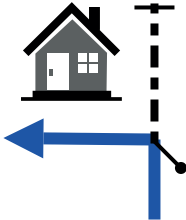

147°

1°12.114'S  
78°38.642'W

1,76

0,27

5

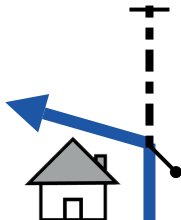

53°

1°12.209'S  
78°38.537'W

PROXIMA NOTA  
PROCH NOTE  
NEXT NOTE

0,19

1,95

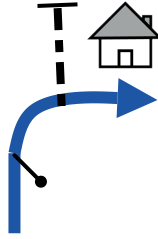

0,19

6

105°

1°12.148'S  
78°38.457'W

3,06

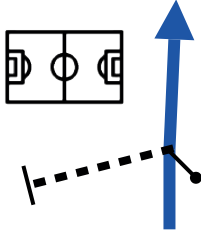

1,11

7

167°

1°12.679'S  
78°38.418'W

3,37



0,31

8

173°

1°12.845'S  
78°38.389'W

4,32

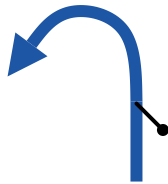

0,95

9

156°

1°13.208'S  
78°38.433'W

5,25

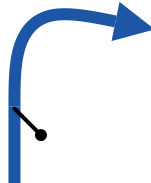

0,93



10

106°

1°13.445'S  
78°38.041'W

5,38

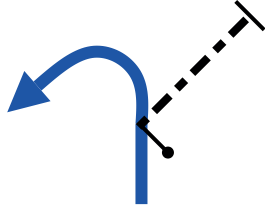

CALLE LA CEIBA

0,13

11

99°

1°13.507'S  
78°38.032'W

6,02



0,64

12

85°

1°13.332'S  
78°37.763'W

6,67

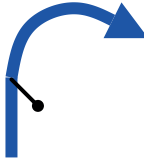

0,65

13

78°

1°13.141'S  
78°37.669'W

7,52

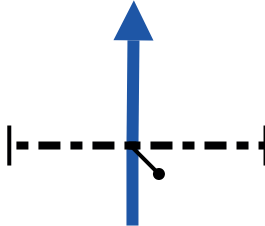

0,85



14

71°

1°13.168'S  
78°37.358'W

7,75

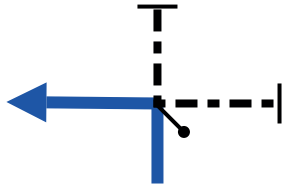

CALLE LA  
CHONTA

0,23



15

333°

1°13.110'S  
78°37.253'W

PROXIMA NOTA  
PROCH NOTE  
NEXT NOTE

0,16

7,91

0,16 ↓

16

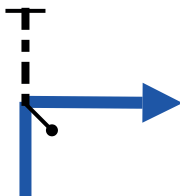

61°

1°13.031'S  
78°37.293'W

8,12

0,21 ↓

17

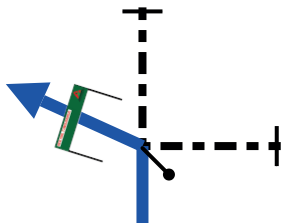

1°

1°12.985'S  
78°37.191'W

CALLE 13 DE  
DICIEMBRE

8,15

0,03

18

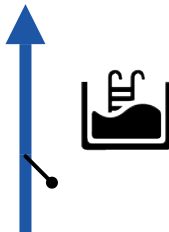

1°

1°12.966'S  
78°37.191'W

FIN ENLACE

8

Km

18

Waypoints

8 Km

Fuel Range

START  
1°11.520'S  
78°38.996'W

FINISH  
1°12.966'S  
78°37.191'W

# USO DE TRIPULACION



MUESTRE ESTE SIGNO A  
LAS TRES PROXIMAS  
TRIPULACIONES SI NO  
ES NECESARIA LA  
ATENCION MEDICA  
O DE RESCATE

# USO DE TRIPULACION



MUESTRE ESTE SIGNO A  
LAS TRES PROXIMAS  
TRIPULACIONES SI  
ES NECESARIA LA  
ATENCIÓN MÉDICA  
O DE RESCATE